

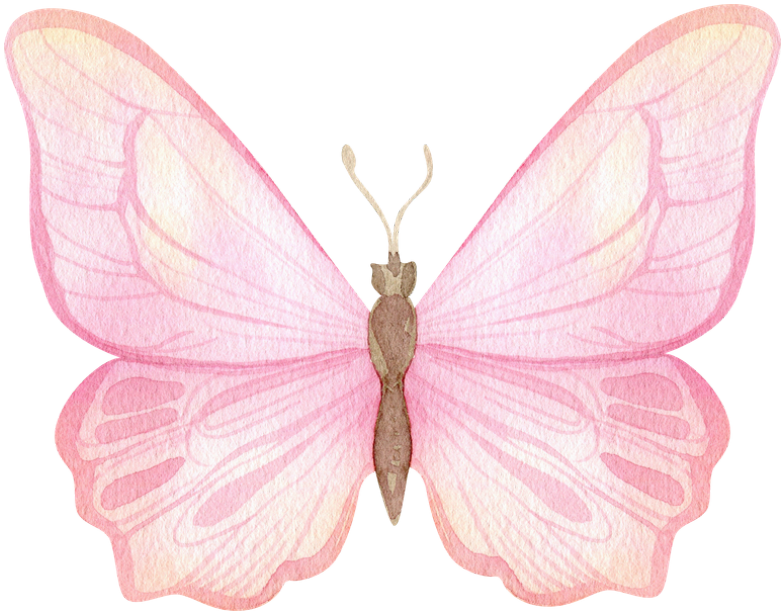

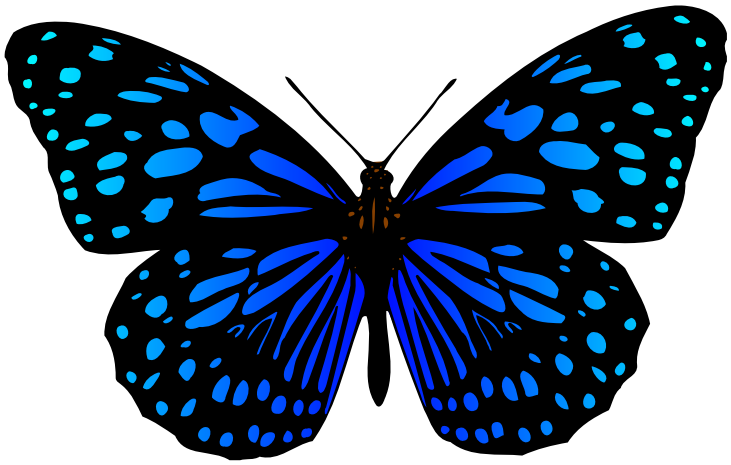

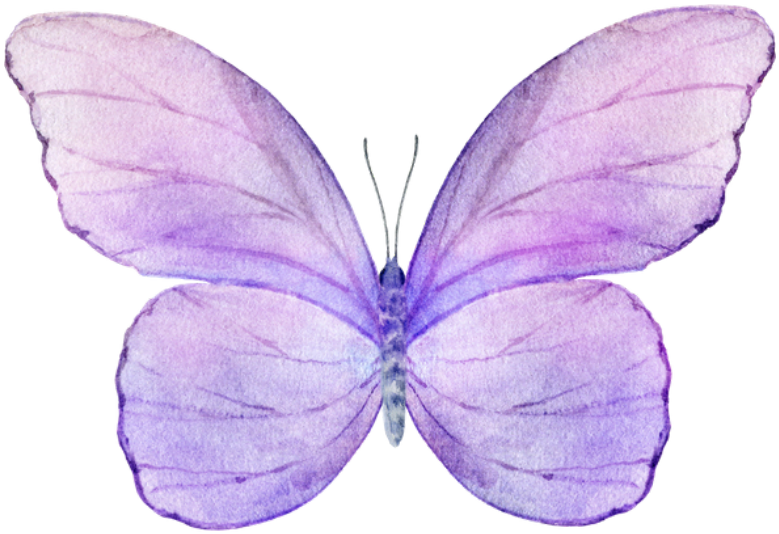

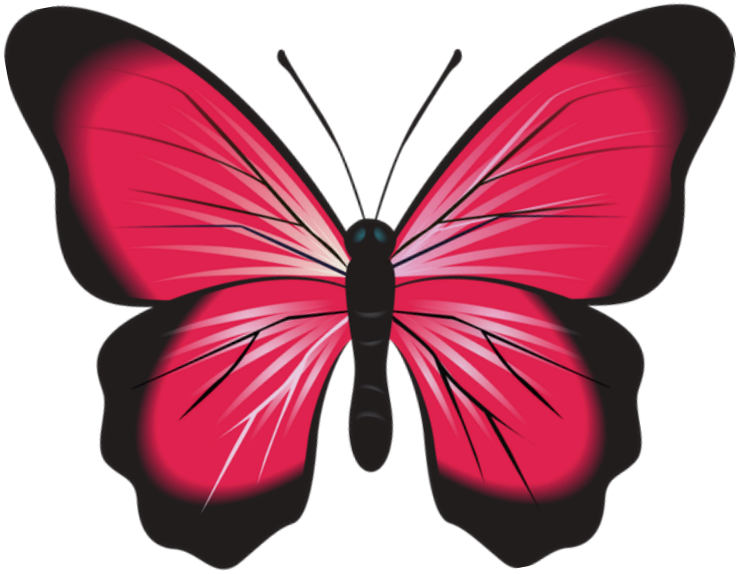

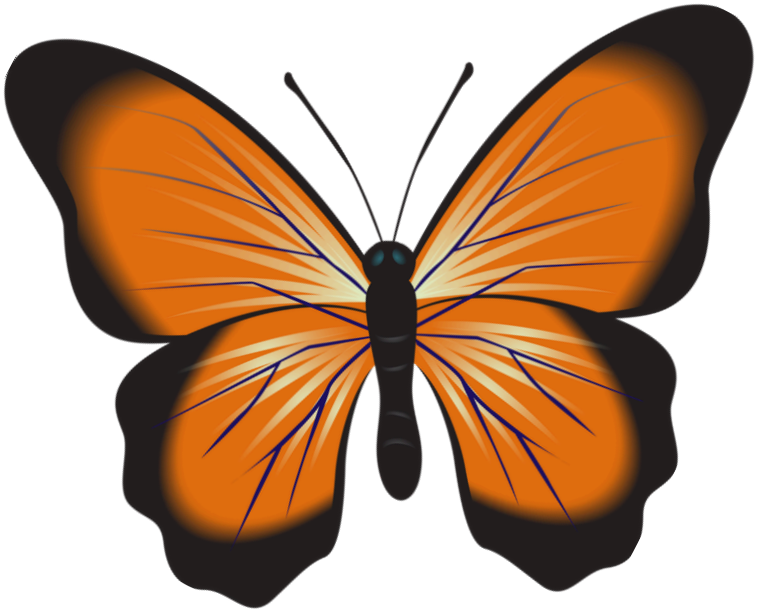

The Child Unplugged



The Child Unplugged

Child Unplugged

Beautiful Butterfly Activity Cutouts

Butterfly Cutouts are a beautiful and versatile resource designed to inspire learning through sensory and imaginative play. Featuring a variety of butterfly species, colours, patterns, and sizes, these printable cutouts can be added to sensory trays, nature-themed invitations, small-world play setups, and life cycle activities. Children can sort, match, count, hide, discover, and explore the butterflies while learning about insects, nature, and the environment. The cutouts can be paired with sensory bases such as coloured rice, chickpeas, flowers, leaves, sand, or play dough to create engaging hands-on learning experiences.

Perfect for spring themes, garden studies, insect investigations, and nature exploration, these butterfly cutouts encourage curiosity, creativity, and a deeper appreciation of the natural world.